

15.7
13.5
2.2
150
280
52
200
320

TRAILER PARK PLAN
scale 1" = 30'

General Notes!
Elevations shown hereon refer to U.S.C. & G.S. Datum. (M.E.L. + 0)
All sewers shall be fibre pipe (Orangeburg or equal) with V.C. or C.I. fittings.
See sh. 3 for washroom & manhole details.

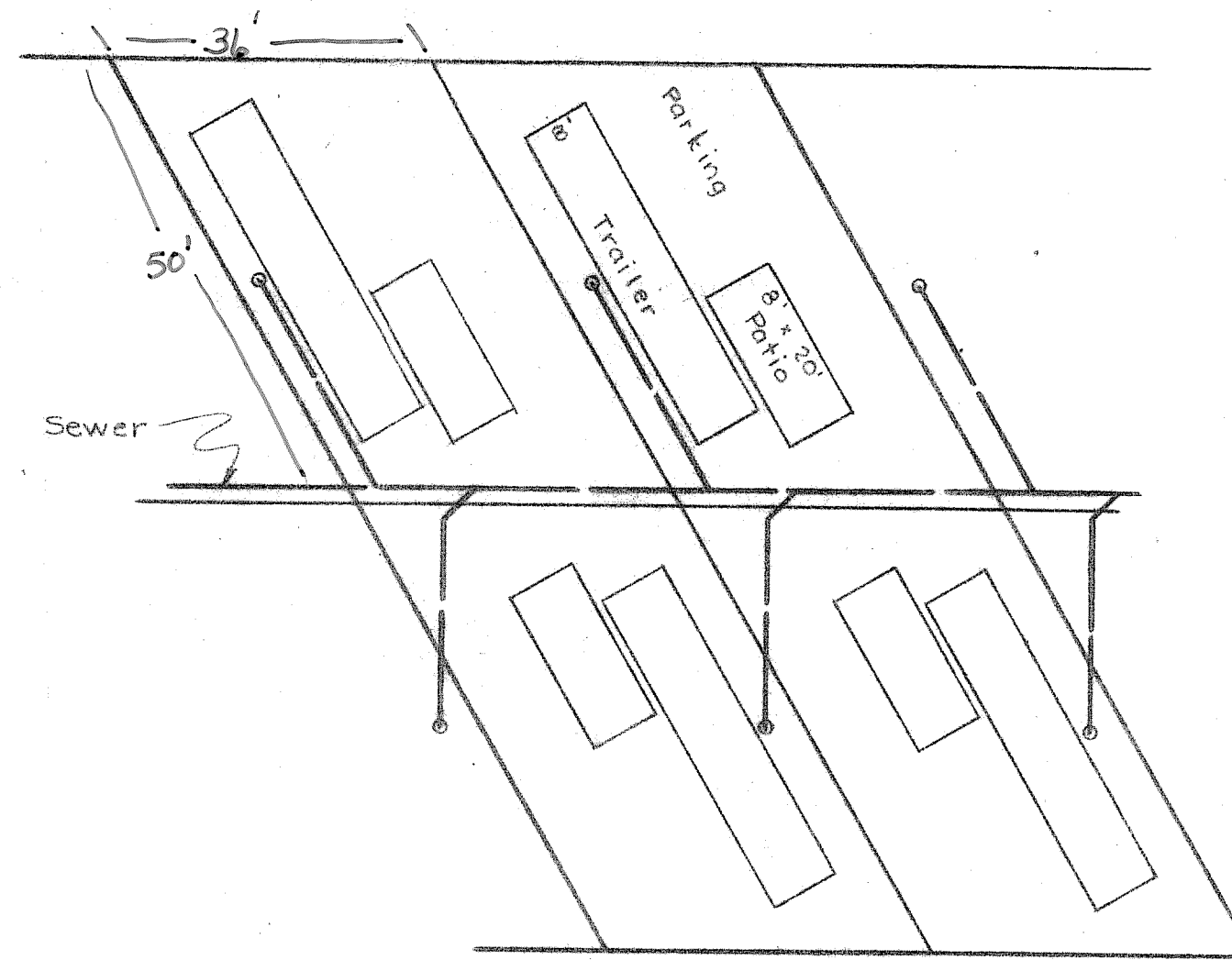

TYPICAL LOT DETAILS
scale 1" = 20'

DATA BOX

PARK NAME	Cass Lane
AKA	There
PARK ADDRESS	1451 N Military Trl, West Palm Beach
USE	R
PC #	00-42-43-25-00-000-7790
ZONING	RH
SUBDIVISION #	4000-012
INSPECTION AREA #	4 - sewer
DATE OF APPROVAL	1968
IMPACT FEE ZONES	50/22
PETITION #	31
ZONING QUAD #	20
NUMBER OF SPACES APPROVED	1998 B
ORDINANCE APPROVED UNDER	1968 B
RESOLUTION	0
STATUS OF PROJECT	0
SETBACKS	5' 18" S; 6" SC; 15' R; 10' L; 10' U; 0-43-44-25-00-0000 Lot

DISCLAIMER-
INFORMATIONAL PURPOSES
ONLY. The information
included in the data box and
on the site plan is based solely
upon information previously
submitted by the applicant.

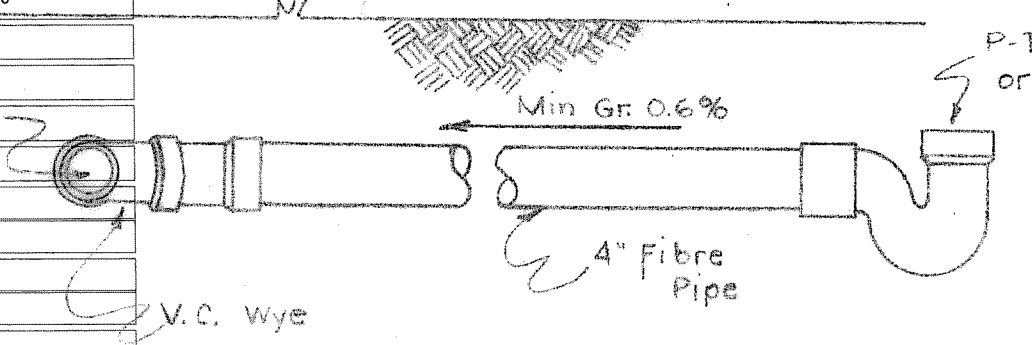

TYPICAL SERVICE CONNECTION
scale 1/2" = 1"

Note! Trailer service connections to comply with the requirements of the Fla. State Board of Health.

V. RITCHIE
VERIFIED
DRAWING

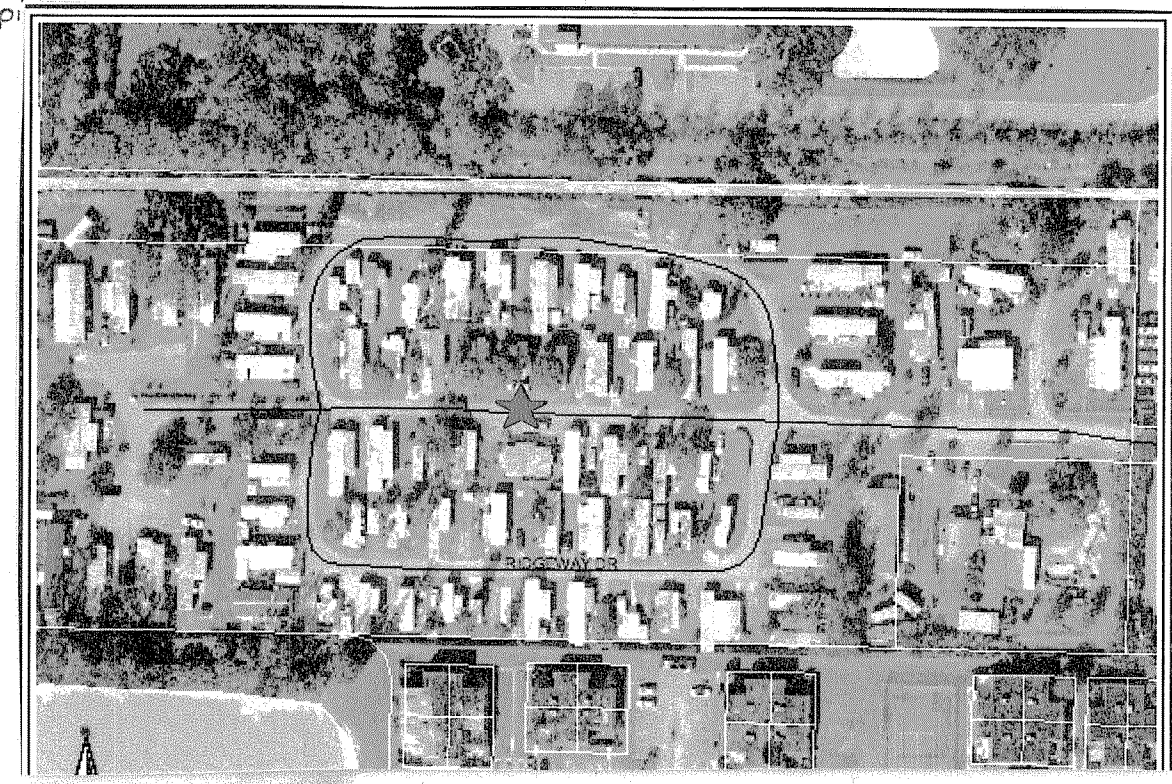

PROPOSED TRAILER PARK
PLANS & DETAILS
MR. CLARENCE R. THEW

REVISIONS	17 Dec. '66	JOB NO.	56-29
MACK L. RITCHIE		SHEET NO.	1 OF 3
CIVIL & STRUCTURAL ENGINEER		PALM BEACH, FLORIDA	
DATE	CHECKED BY	DRAWING NO.	L-15
DRAWN BY MLR	ISSUED		

Te-11-53
Apr. Jan 8 1957

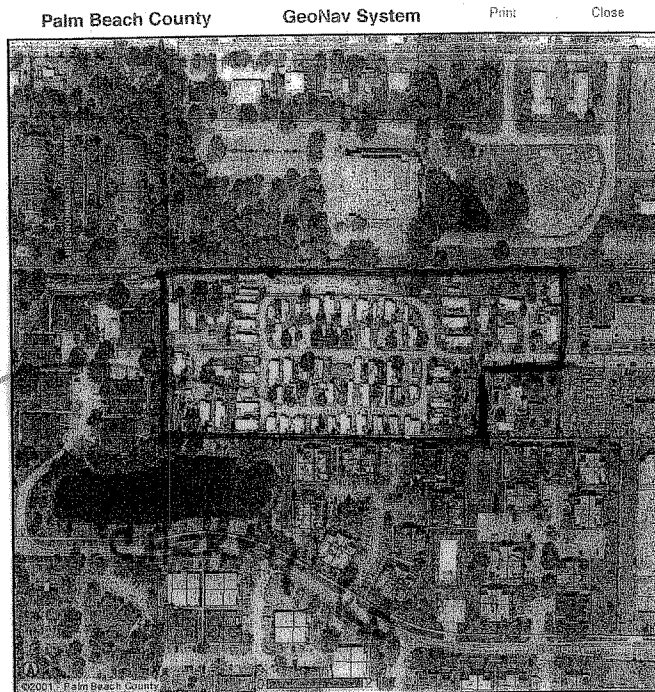

Riague
Inc